

**PIPE LENA TOH NAAM
BIRLA DEKH KE LENA**



Price List
UPVC, SWR, Pressure, UGD & Column
Effective From 01-November-2023

CK BIRLA GROUP

One of The Leading and Most Respected Business Groups in India

We are a growing US\$ 2.4 billion conglomerate that has a history of enduring relationships with renowned global companies. The Group's operations are spread across six industry sectors- Home and Building, Technology and Automotive, Healthcare and Education. With over 20,000 employees, 41 manufacturing facilities, 22 service delivery locations, 4 hospitals and numerous patents and awards, the Group entities are present across five continents. Our customer base includes some of the world's best-known companies and we also enjoy partnerships with several global leaders.

Our vision is to create value in tune with the rapidly changing needs of customers, partners and communities in the twenty-first century. Our companies are strengthened by shared guiding principles that include a focus on long-term value, trust-based relationships and philanthropy. Today, each of our entities is transforming to significantly increase the collective strength and synergies of the Group's size and span, with technology and talent driving the expansion. Beyond business, we commit significant resources to philanthropic initiatives in scientific research, development and the preservation of India's heritage.

FLAGSHIP COMPANIES OF THE CK BIRLA GROUP

Home and Building



Technology and Automotive



Healthcare



Education





INDIA'S PIONEERING BUILDING MATERIALS COMPANY

Established in 1946, HIL Limited is a flagship company of the CK Birla Group. Being World's largest manufacturer and seller of fibre cement roofing, HIL Limited offers comprehensive building solutions. Since last 70 years, the company has achieved market leadership by developing and marketing advanced high quality, innovative, more sustainable products for the building materials industry.



HIL HAS 5 BRANDS

Birla HIL
Birla Aerocon,
Charminar,
Charminar Fortune,
and Parador.

The company boasts of 21 state-of-the-art manufacturing facilities in India, & 2 manufacturing sites in Germany and Austria, reiterating its commitment to innovation through a dynamic R&D facility, offering products that are affordable, strong and durable. Having pioneered in green technology keeping in mind the paradigm shift to green building materials almost a decade ago, the company stands out with its signature TrueFiT™ technology that has created a benchmark in the piping industry.

HIL is committed to health and safety practices, which is reflected through its vast range of products that are environmentally viable and conducive. Given its strong emphasis on customer centricity, HIL Limited also ensures a widespread reach through an extensive sales and distribution network spread across the country, with a representation in all the states. It's strengths are truly It's employees, loyal dealers and satisfied customers.



ONE STOP BUILDING SOLUTIONS

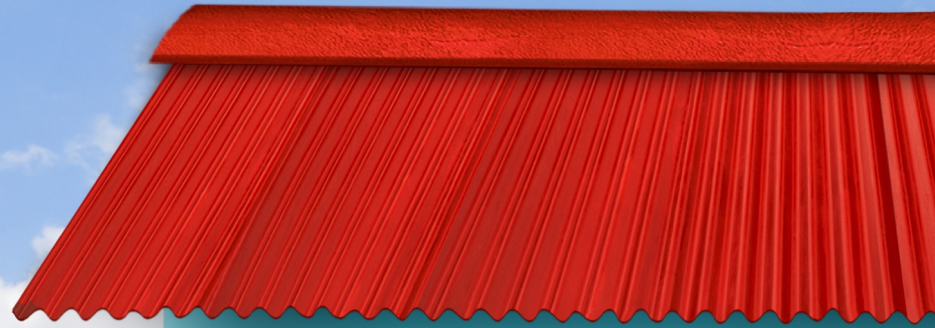

 **CHARMINAR**®
Most Trusted Roofing Solution



BIRLA®
AEROCON
BUILDING SOLUTIONS

TOP SOLUTIONS



BIRLA | HIL[®]
—PIPES & PUTTY—

BIRLA | HIL[®]
—CONSTRUCTION CHEMICALS—

PARADOR

BIRLA HIL PIPES AND FITTINGS

PIPE LENA TOH NAAM BIRLA DEKH KE LENA



5

ADVANTAGES OF BIRLA HIL

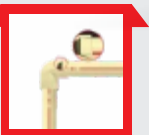

Reason 1
TrueFiT™ technology for 100% leak-proof joints



Reason 2
Top-notch raw materials to deliver high - end quality products



Reason 3
Robust manufacturing processes to deliver consistent top - quality products



Reason 4
Uniquely designed corrosion - resistant brass fittings to deliver high torque - bearing capability



Reason 5
A committed team to help build your dream project



Birla HIL UPVC Pipes and Fittings

Substantiality for Longer Life

- TrueFit™ Technology for 100% leak-proof joints.
- UV stabilized and fire resistant
- Top-notch “LEAD FREE” in house compound developed by DSIR Approved R&D Centre
- Cost effective, easy to install, lower labour cost, low maintenance
- No corrosion, leakage, scaling, pitting, algae formation
- Regular Lab Testing of finished product from NABL Accredited Labs



Birla HIL SWR Pipes and Fittings

Superior Design for Enhanced Impact

- Wide range of pipes and fittings up to 160mm
- Quality that adheres to BIS Standards
- Yellow sealed leak-proof Joints
- Easy Installation
- High Impact Strength
- UV Stability & Long Life
- Chemical and Corrosion resistant
- Maintenance-Free



Birla HIL Pressure Pipes and Fittings

Prominence of Durability and Cost Effectiveness

- Corrosion, Chemical and Abrasion Resistance
- Strong, Tough, Light in weight and Long Lasting
- Non-conductive and self-extinguishable
- UV Stabilized
- Smooth inner Surface for high flow rate and no algae formation



Birla HIL UGD Pipes and Fittings

- Sufficient durability to meet soil overload requirements
- High flow capacity
- Great flexibility
- Easy Installation
- Long lasting



Birla HIL Column Pipes and Fittings

Technology of tomorrow for Trouble Free Performance

- Specially designed threads and EPDM 'O' Rings to ensure 100% leak proof joints
- Advanced Manufacturing Technology ensures pipes of higher impact & tensile strength
- SS Double Wire Technology – Double guarantee of pump safety
- Constant inner diameter ensuring continuous flow
- Top-notch "LEAD FREE" in house compound developed by DSIR Approved R&D Centre.
- No corrosion, leakage, scaling, pitting, algae formation
- Wide range of pipes upto 25 mm to 100 mm

Major Certifications



भारतीय मानक ब्यूरो
BUREAU OF INDIAN STANDARDS

Address : SCO 21, Sector 12
Faridabad
121007

Phones : 0129-2292175, 2292179

Fax : 0129-2291860

E-mail : bis@bis.org.in

Web : <http://www.bis.org.in>

Faridabad Branch Office

ATTACHMENT TO LICENCE NO. CML/- 9512397023

CML NO	NAME OF THE LICENSEE WITH ADDRESS	PRODUCT	IS NO
9512397023	HIL Limited, Sector 25, Bahadurgarh, Distt. Faridabad, Haryana-121004.	Unplasticized PVC pipe for portable water supplies	IS 4985 : 2000

ENDORSEMENT NO. 3 Dated 17-02-2020

Whereas, the licence was valid upto Eleventh January Two Thousand Twenty.

Now, consequent upon renewal, the validity of the licence given in the endorsement No.2 has been extended from Twelfth January Two Thousand Twenty to Eleventh January Two Thousand Twenty one

Other terms and conditions of licence remain same.

 (A.K. Popli)
 Scientist D



भारतीय मानक ब्यूरो
BUREAU OF INDIAN STANDARDS

Address : SCO 21, Sector 12
Faridabad
121007

Phones : 0129-2292175, 2292179

Fax : 0129-2291860

E-mail : bis@bis.org.in

Web : <http://www.bis.org.in>

Faridabad Branch Office

ATTACHMENT TO LICENCE NO. CML/- 2699584

CML NO	NAME OF THE LICENSEE WITH ADDRESS	PRODUCT	IS NO
2699584	MS HIL Ltd, Sector- 25, Distt. Faridabad, Haryana- 121004	Chlorinated PVC Pipes for Portable Hot and Cold Water Distribution Supplies.	IS 15778 : 2007

ENDORSEMENT NO. 8 Dated 07-07-2020

Whereas, the licence was valid upto Thirtieth June Two Thousand and Twenty.

Now, consequent upon renewal, the validity of the licence given in the schedule of the Endorsement No. 7 has been extended from First July Two Thousand and Twenty to Thirtieth June Two Thousand and Twenty One.

Other terms and conditions of licence remain same.

 (A.K. Popli)
 Scientist D



भारतीय मानक ब्यूरो
BUREAU OF INDIAN STANDARDS

Address : SCO 21, Sector 12
Faridabad
121007

Phones : 0129-2292175, 2292179

Fax : 0129-2291860

E-mail : bis@bis.org.in

Web : <http://www.bis.org.in>

Faridabad Branch Office

ATTACHMENT TO LICENCE NO. CML/- 9512396720

CML NO	NAME OF THE LICENSEE WITH ADDRESS	PRODUCT	IS NO
9512396720	HIL Limited, Sector 25, Bahadurgarh, Distt. Faridabad, Haryana-121004.	Unplasticized Polyvinyl Chloride (PVC-U) Pipes for Soil and Waste Discharge System Inside and Outside Buildings Including Ventilation and Rainwater	IS 13592 : 2013

ENDORSEMENT NO. 3 Dated 24-02-2020

Whereas, the licence was valid upto Tenth January Two Thousand Twenty.

Now, consequent upon renewal, the validity of the licence given in the endorsement no.2 has been extended from Eleventh January Two Thousand Twenty to Tenth January Two Thousand Twenty one.

Other terms and conditions of licence remain same.

 (A. K. Popli)
 Scientist D



भारतीय मानक ब्यूरो
BUREAU OF INDIAN STANDARDS
Ministry of Consumer Affairs, Food & Public Distribution
Government of India

अनुसंधान तथा सर्वेक्षण / Research & Standards Division
Ministry of Consumer Affairs, Food & Public Distribution
Government of India

1 Floor, Rajguru Road, Jangpore, Behind Jangpore Bypass, Old Aruna Road, New Delhi - 110002. Tel: 011-23102117, 23102118 Fax: 011-23102117, 23102118 Email: abis@bis.gov.in Website: www.bis.gov.in

Faridabad Branch Office

Our Ref: AI/BO/CML- 72001/09007

Date: 28-09-2020

Subject: Grant of BIS Certification Marks Licence No-72001/09007 as per IS 15328:2003.

M/S HIL LIMITED
BLOCK NO. 581, 582, 586/4,
VILLAGE-GOLAN
TA- VALLEUVALEKOTAP,
GUJARAT - 394503

Dear Madam/Sir,

With reference to your application, we are pleased to inform you that the Certification Marks Licence has been granted to you to use the Standard Mark in respect of the following:

IS 15328:2003.
Product:- Unplasticized Non-Pressure Polyvinyl Chloride (PVC-U) Pipes for use in Underground Drainage and Sewerage Systems

Graded Size/Type/Variety
SOB-51/ SN-2, DN 160mm to DN 200mm, Plain ended and socket ended (socket for solvent cement jointing)
SOB-41/ SN-4, DN 125mm to DN 200 mm, Plain ended and socket ended (socket for solvent cement jointing)
SOB-34/ SN-8, DN 63mm to DN 200 mm, Plain ended and socket ended (socket for solvent cement jointing)

- The licence is granted on the explicit condition that you will mark entire/substantial production which conforms to the Indian Standards.
- The number assigned to this licence is CML- 72001/09007 which has been made operative from 2020-05-20 and is valid upto 2021-08-19. The licence number should invariably be referred to in your future correspondence.

According to sub-regulation (1) & (3) of Paragraph 5 of scheme 1 of Schedule II under Bureau of Indian Standards (Conformity of Assessment) Regulation, 2018, the annual licence fee of Rs. 20000.00 and the marking fee for use of standard mark as per Annexure-1 of Scheme 1 of BIS (Conformity assessment) Regulation, 2018 is payable by you with effect from 2020-08-20 for the period of validity of the licence in advance.

दुसरा / Headquarter : 4/46 बंगला, 2, बंगला गेट नगर, नई दिल्ली - 110002, मारक डिवीजन 3, बहादुर शाह जल्ला मॉड, नई दिल्ली - 110002

Product Portfolio at a Glance

Product	Size	Length (Mtr.)	Class/ Type	Standard	Accessories
	(MM)				
CPVC Pipe	15, 20, 25, 32, 40 & 50	3 & 5 Mtr.	SDR-11 SDR 13.5	IS 15778:2007 IS 15778:2007	Metal clamp(15 mm to 50 mm) Ball Valve (15 mm to 50 mm) Concealed Valve (15 mm to 25 mm)
CPVC Pipe	65, 80, 100 & 150	3 & 5 Mtr.	SCH 40 SCH 80	ASTM F441 ASTM F441	N/A
UPVC Pipe	15, 20, 25, 32, 40, 50, 65, 80, 100 & 150	3 & 6 Mtr.	SCH 40 SCH 80	ASTM D 1785	Metal clamp (15 mm to 50 mm) Ball Valve (15 mm to 100 mm)
UPVC Agri pipe(Pressure Pipe for water supply)	20, 25, 32, 40, 50, 63, 75, 90, 110, 140, 160 & 200	3, 5 & 6 Mtr.	Class-2 (4Kgf/cm ²) Class-3 (6Kgf/cm ²) Class-4 (8Kgf/cm ²) Class-5 (10Kgf/cm ²)	IS 4985:2021	
UPVC Submersible Pipe	25 & 32 25, 32, 40, 50, 65, 80 & 100	3 Mtr. 3 Mtr.	V4- 12.5 Standard, Medium and Heavy	HIL	Top and Bottom CI adopter (25 mm to 100 mm)
SWR (Soil, waste & Rain water) pipe	75, 90, 110 & 160	3 Mtr, 6 Mtr, 0.6 Mtr 0.9Mtr, 1.2Mtr, 3.7Mtr in single & double socket	Type - A Type - B	IS 13592: 2013	
CPVC Fittings	15, 20, 25, 32, 40 & 50		SDR-11 SDR 13.5	ASTM D2846	
CPVC Fittings	65, 80, 100		SCH 80	ASTM F439	
UPVC Fittings	15, 20, 25, 32, 40, 50, 65, 80, 100 & 150		SCH 80	ASTM D 2467	
UPVC Agri (Pressure Fittings)	20, 25, 32, 40, 50		10Kgf/cm ²	IS 7834:1987	
UPVC Agri (Pressure Fittings)	40, 50 63, 75, 90, 110, 160 & 200	SOLFIT	6Kgf/cm ²	IS 7834:1987	
SWR (Soil, waste & Rain water) Fittings	75, 110 & 160	PUSH FIT & SOLFIT	N/A	IS 14735:1999	
UGD Pipes	110, 160, 200 250 & 315		SN2, SN4, SN8	IS:15328	
UGD Fittings	110, 160 & 200		N/A		

UPVC Pipes in SCH 40 & SCH 80 as per ASTM D 1785, Fittings in SCH 80 as per ASTM D 2467 and Solvents as per ASTM D 2564

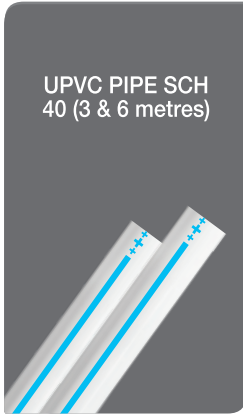

Size	Size (mm)	Part No. (3 mtr.)	Std. Packing (3 mtr.)	MRP Rs./Unit (3 mtr.)	Part No. (6 mtr.)	Std. Packing (6 mtr.)	MRP (₹) / Unit (6mtr.)
½	15	96000012	40	257.00	96000018	25	513.00
¾	20	96000013	25	350.00	96000019	20	699.00
1	25	96000014	20	518.00	96000020	15	1,035.00
1¼	32	96000015	15	696.00	96000021	10	1,392.00
1½	40	96000016	10	822.00	96000022	10	1,644.00
2	50	96000017	5	1,131.00	96000023	5	2,262.00
2½	65	96000400	5	1,772.00	96000412	5	3,543.00
3	80	96000401	3	2,289.00	96000413	3	4,578.00
4	100	96000402	2	3,285.00	96000414	2	6,570.00
6	150	96000984	1	6,263.00	96000985	1	12,525.00

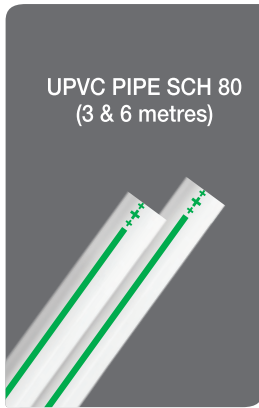

Size	Size (mm)	Part No. (3 mtr.)	Std. Packing (3 mtr.)	MRP Rs./Unit (3 mtr.)	Part No. (6 mtr.)	Std. Packing (6 mtr.)	MRP (₹) / Unit (6mtr.)
½	15	96000024	40	330.00	96000030	25	660.00
¾	20	96000025	25	441.00	96000031	20	882.00
1	25	96000026	20	669.00	96000032	15	1,338.00
1¼	32	96000027	15	893.00	96000033	10	1,785.00
1½	40	96000028	10	1,092.00	96000034	10	2,184.00
2	50	96000029	5	1,494.00	96000035	5	2,988.00
2½	65	96000406	5	2,288.00	96000418	5	4,575.00
3	80	96000407	3	3,060.00	96000419	3	6,120.00
4	100	96000408	2	4,530.00	96000420	2	9,060.00
6	150	96000986	1	9,788.00	96000987	1	19,575.00



Size	Size (mm)	Part No.	Std. Packing PB	Std. Packing CB	MRP (₹)
½	15	96000116	50	300	19.00
¾	20	96000117	40	200	27.00
1	25	96000118	20	120	44.00
1¼	32	96000119	10	60	66.00
1½	40	96000120	8	48	90.00
2	50	96000121	5	30	132.00
2½	65	96000349	2	14	300.00
3	80	96000356	1	6	437.00
4	100	96000357	1	4	735.00
6	150	96001967	1	1	2373.00



Size	Size (mm)	Part No.	Std. Packing PB	Std. Packing CB	MRP (₹)
½	15	96000335	50	200	18.00
¾	20	96000336	40	200	24.00
1	25	96000337	25	150	39.00
1¼	32	96000338	5	80	54.00
1½	40	96000339	5	50	74.00
2	50	96000340	3	36	116.00
2½	65	96001074	2	8	342.00
3	80	96001001	3	36	483.00
4	100	96001002	1	4	804.00



Size	Size (mm)	Part No.	Std. Packing PB	Std. Packing CB	MRP (₹)
½	15	96000122	50	200	24.00
¾	20	96000123	25	125	33.00
1	25	96000125	15	75	57.00
1¼	32	96000127	10	50	90.00
1½	40	96000128	5	30	116.00
2	50	96000129	2	10	177.00
2½	65	96000385	2	10	402.00
3	80	96000387	1	6	593.00
4	100	96000369	1	3	998.00



Size	Size (mm)	Part No.	Std. Packing PB	Std. Packing CB	MRP (₹)
¾ x ½	20x15	96000124	25	150	38.00
1 x ½	25x15	96000126	15	75	56.00
1¼ x ½	32x15	96000326	10	50	87.00
1¼ x ¾	32x20	96000327	10	50	87.00
1¼ x 1	32x25	96000328	10	50	92.00
1 x ¾	25x20	96000500*	15	75	60.00
1½ x ½	40x15	96000526*	5	30	108.00
1½ x ¾	40x20	96000527*	5	30	120.00
1½ x 1	40x25	96000528*	5	30	120.00
1½ x 1¼	40x32	96000529*	5	30	126.00
2 x ½	50x15	96000530*	2	10	183.00
2 x ¾	50x20	96000531*	2	10	188.00
2 x 1	50x25	96000532*	2	10	195.00
2 x 1¼	50x32	96000533*	2	10	203.00
2 x 1½	50x40	96000534*	2	10	204.00



Size	Size (mm)	Part No.	Std. Packing PB	Std. Packing CB	MRP (₹)
¾ x ½	20x15	96000550*	40	200	29.00
1 x ½	25x15	96000551*	20	120	42.00
1 x ¾	25x20	96000552*	20	120	45.00

* SKUs available on demand.

*Conditions Apply

UPVC Fittings in SCH 80 as per ASTM D 2467 and Solvents as per ASTM D 2564

Reducing Elbow



Size	Size (mm)	Part No.	Std. Packing PB	Std. Packing CB	MRP (₹)
1½ x ½	32 x 15	96001025	15	75	75.00
1½ x ¾	32 x 20	96001026	10	60	92.00
1½ x 1	32 x 25	96001027	10	60	99.00
1½ x 1½	40x15	96001028	8	48	101.00
1½ x ¾	40x20	96001029	8	48	104.00
1½ x 1	40x25	96001030	8	48	123.00
1½ x 1¼	40x32	96001031	8	48	131.00
2 x ½	50x15	96001032	5	30	161.00
2 x ¾	50x20	96001033	5	30	164.00
2 x 1	50x25	96001034	5	30	168.00
2 x 1¼	50x32	96001035	5	30	177.00
2 x 1½	50x40	96001036	5	30	194.00

Plastic MTA



Size	Size (mm)	Part No.	Std. Packing PB	Std. Packing CB	MRP (₹)
½	15	96000139	50	300	10.00
¾ x ½	20x15	96000140	15	200	15.00
¾	20	96000141	50	400	15.00
1	25	96000142	25	200	27.00
1¼	32	96000389	15	60	38.00
1½	40	96000321	20	100	50.00
2	50	96000322	10	60	69.00
2½	65	96000361	2	20	132.00
3	80	96000362	1	8	180.00
4	100	96000363	1	6	353.00

Plastic FTA



Size	Size (mm)	Part No.	Std. Packing PB	Std. Packing CB	MRP (₹)
½	15	96000143	50	500	13.00
¾	20	96000144	40	280	19.00
1	25	96000145	20	180	31.00
1¼	32	96000388	10	60	44.00
1½	40	96000319	20	80	57.00
2	50	96000320	6	60	84.00
2½	65	96000394	2	20	129.00
3	80	96000395	1	8	210.00
4	100	96000396	1	6	345.00

Trans Elbow



Size	Size (mm)	Part No.	Std. Packing PB	Std. Packing CB	MRP (₹)
½	15	96000175	25	150	131.00
¾ x ½	20x15	96000176	20	120	165.00
¾	20	96000177	20	100	182.00
1 x ½	25x15	96000178	10	50	210.00
1 x ¾	25x20	96001105	10	50	207.00
1	25	96001106	10	50	357.00

Trans Tee



Size	Size (mm)	Part No.	Std. Packing PB	Std. Packing CB	MRP (₹)
½	15	96000172	20	200	161.00
¾ x ½	20x15	96000173	15	120	182.00
1 x ½	25x15	96000174	15	75	210.00
1 x ¾	25x20	96001107	10	50	278.00

Trans FTA



Size	Size (mm)	Part No.	Std. Packing PB	Std. Packing CB	MRP (₹)
½	15	96000161	20	200	140.00
¾	20	96000162	15	150	177.00
¾ x ½	20x15	96000163	15	150	141.00
1	25	96000164	8	80	285.00
1 ¼	32	96000166	6	48	420.00
1 x ½	25x15	96001108	15	150	180.00
1 ½	40	96000245	4	32	600.00
2	50	96000246	3	24	810.00
2 ½	65	96001895	1	8	1885.00

Trans MTA



Size	Size (mm)	Part No.	Std. Packing PB	Std. Packing CB	MRP (₹)
½	15	96000168	20	160	182.00
¾ x ½	20x15	96000169	20	160	186.00
¾	20	96000170	15	150	240.00
1 x ½	25x15	96000171	10	100	300.00
1	25	96000165	8	80	375.00
1 ¼	32	96000167	6	60	585.00
1 ½	40	96000232	4	32	675.00
2	50	96000233	3	24	1,035.00
2 ½	65	96001894	1	8	2,535.00

Union

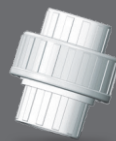

Size	Size (mm)	Part No.	Std. Packing PB	Std. Packing CB	MRP (₹)
½	15	96000194	10	100	42.00
¾	20	96000195	10	100	58.00
1	25	96000196	10	60	80.00
1¼	32	96000284	10	50	119.00
1½	40	96000285	6	30	188.00
2	50	96000286	4	16	293.00

Cross Tee



Size	Size (mm)	Part No.	Std. Packing PB	Std. Packing CB	MRP (₹)
½	15	96001047	50	150	44.00
¾	20	96001048	30	90	96.00
1	25	96001049	15	75	161.00

U-PVC NRV



Size	Size (mm)	Part No.	Std. Packing PB	Std. Packing CB	MRP (₹)
¾	20	98000552	5	30	376.00
1	25	98000553	2	16	583.00

NEW

NEW

NEW

NEW

*Conditions Apply

UPVC Fittings in SCH 80 as per ASTM D 2467 and Solvents as per ASTM D 2564



Size	Size (mm)	Part No.	Std. Packing PB	Std. Packing CB	MRP (₹)
½	15	96000136	50	300	9.00
¾	20	96000137	30	240	14.00
1	25	96000138	15	150	24.00
1¼	32	96000302	10	130	35.00
1½	40	96000303	10	60	47.00
2	50	96000304	10	50	71.00
2½	65	96000351	4	20	120.00
3	80	96000372	1	6	203.00
4	100	96000373	1	4	360.00



Size	Size (mm)	Part No.	Std. Packing PB	Std. Packing CB	MRP (₹)
¾	20	96000519	20	160	45.00
1	25	96000520	10	100	69.00
1¼	32	96001104	6	60	99.00



Size	Size (mm)	Part No.	Std. Packing PB	Std. Packing CB	MRP (₹)
½	15	96000130	50	200	16.00
¾	20	96000131	50	100	23.00
1	25	96000132	25	75	36.00
1¼	32	96000133	10	50	51.00
1½	40	96000134	10	70	65.00
2	50	96000135	6	48	90.00
2½	65	96000375	2	16	176.00
3	80	96000353	1	8	252.00
4	100	96000454	1	4	396.00
6	150	96001977	1	12	1000.00



Size	Size (mm)	Part No.	Std. Packing PB	Std. Packing CB	MRP (₹)
¾ x ½	20x15	96000146	50	400	9.00
1 x ½	25x15	96000148	50	200	17.00
1 x ¾	25x20	96000147	50	200	14.00
1¼ x 1	32x25	96000149	15	120	25.00
1¼ x ¾	32x20	96000150	15	120	28.00
1¼ x ½	32x15	96000151	15	120	35.00
1½ x 1¼	40x32	96000152	10	80	29.00
1½ x 1	40x25	96000153	10	80	37.00
1½ x ¾	40x20	96000154	15	90	42.00
1½ x ½	40x15	96000155	15	90	39.00
2 x 1½	50x40	96000156	10	100	56.00
2 x 1¼	50x32	96000157	10	100	69.00
2 x 1	50x25	96000158	10	40	78.00
2 x ¾	50x20	96000159	10	40	71.00
2 x ½	50x15	96000160	10	50	75.00
2½ x 2	65x50	96000376	4	36	87.00
2½ x 1	65x25	96001556	4	36	94.00
2½ x 1¼	65x32	96001557	4	36	106.00
2½ x 1½	65x40	96001558	4	36	119.00
3 x 1	80x25	96001559	4	16	128.00
3 x 1¼	80x32	96001560	4	16	142.00
3 x 1½	80x40	96001561	4	16	153.00
3 x 2	80x50	96000377	4	16	210.00
3 x 2½	80x65	96000365	4	16	143.00
4 x 2½	100x65	96000380	1	8	360.00
4 x 3	100x80	96000381	1	8	285.00
4 x 2	100x50	96000367	1	8	428.00



Size	Size (mm)	Part No.	Std. Packing PB	Std. Packing CB	MRP (₹)
½	15	96000179	25	200	34.00
¾	20	96000180	20	160	47.00
1	25	96000181	10	100	72.00
1¼	32	96000190	6	60	101.00
1½	40	96000236	5	40	122.00
2	50	96000237	4	32	165.00
2½	65	96001136	2	20	804.00
3	80	96001137	1	08	1063.00

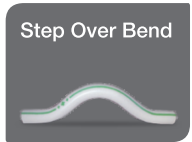

Size	Size (mm)	Part No.	Std. Packing PB	Std. Packing CB	MRP (₹)
½	15	96000191*	10	100	56.00
¾	20	96000192*	8	64	95.00
1	25	96000193*	5	40	174.00



Size	Size (mm)	Part No.	Std. Packing PB	Std. Packing CB	MRP (₹)
½	15	98000607	1	100	144.00
¾	20	98000608	1	60	229.00
1	25	98000606	1	40	368.00
1¼	32	98000214	1	25	488.00
1½	40	98000215	1	16	735.00
2	50	98000216	1	12	1,140.00



Size	Size (mm)	Part No.	Std. Packing PB	Std. Packing CB	MRP (₹)
½	15	96000988	1	100	144.00
¾	20	96000990	1	66	229.00
1	25	96000992	1	40	368.00
1¼	32	98000571	1	25	495.00
1½	40	98000572	1	16	745.00
2	50	98000573	1	12	1155.00



Size	Size (mm)	Part No.	Std. Packing PB	Std. Packing CB	MRP (₹)
2½	65	98000304	1	1	3,525.00
3	80	98000305	1	1	8,250.00
4	100	98000306	1	1	12,000.00



Size	Size (mm)	Part No.	Std. Packing PB	Std. Packing CB	MRP (₹)
½	15	96000448	10	50	41.00
¾	20	96000449	10	30	68.00
1	25	96000450	5	35	114.00
1¼	32	96000451	4	20	185.00
1½	40	96000452	2	10	240.00
2	50	96000453	1	8	395.00



Size	Size (mm)	Part No.	Std. Packing PB	Std. Packing CB	MRP (₹)
2½	65	96001112	10	10	723.00
3	80	96001114	6	6	825.00
4	100	96001116	4	4	1,650.00



Size	Size (mm)	Part No.	Std. Packing PB	Std. Packing CB	MRP (₹)
½	15	96001443	15	405	16
¾	20	96001444	10	250	23
1	25	96001445	5	135	35

*SKUs available on demand.

*Conditions Apply

UPVC Fittings in SCH 80 as per ASTM D 2467 and Solvents as per ASTM D 2564



Size	Size (mm)	Part No.	Std. Packing PB	Std. Packing CB	MRP (₹)
¾ x ½	20x15	96000501*	50	100	26.00
1 x ½	25x15	96000502*	25	75	38.00
1 x ¾	25x20	96000503*	25	75	37.00
1 ¼ x ½	32x15	96000504*	10	50	50.00
1 ¼ x ¾	32x20	96000505*	10	50	52.00
1 ¼ x 1	32x25	96000506*	10	50	52.00
1 ½ x ½	40x15	96000541*	10	70	58.00
1 ½ x ¾	40x20	96000542*	10	70	62.00
1 ½ x 1	40x25	96000543*	10	70	62.00
1 ½ x 1 ¼	40x32	96000544*	10	70	65.00
2 x ½	50x15	96000545*	6	48	101.00
2 x ¾	50x20	96000546*	6	48	110.00
2 x 1	50x25	96000547*	6	48	112.00
2 x 1 ¼	50x32	96000548*	6	48	117.00
2 x 1 ½	50x40	96000549*	6	48	118.00



Size	Size (mm)	Part No.	Std. Packing PB	Std. Packing CB	MRP (₹)
½	15	98000217	150	600	16.00
¾	20	98000218	150	450	17.00
1	25	98000219	100	300	18.00
1 ¼	32	98000139	50	200	21.00
1 ½	40	98000220	50	200	22.00
2	50	98000221	50	150	26.00



Size	Size (mm)	Part No.	Std. Packing PB	Std. Packing CB	MRP (₹)
2 ½	65	96000472	1	8	419.00
3	80	96000474	1	6	504.00
4	100	96000475	1	3	816.00

1 Step Solvent (15 mm to 50 mm)



Size	Size ml	Part No.	Std. Packing PB	Std. Packing CB	MRP (₹)
1	29.5 (Tube)	98000224	12	72	60.00
2	59 (Tube)	98000149	12	72	95.00
2	59 (Can)	98000388	12	72	99.00
4	118	98000145	24	96	163.00
8	237	98000146	24	48	277.00
16	473	98000222	24	24	480.00
32	946	98000223	12	12	916.00

*SKU's available on demand.



Size	Size ml	Part No.	Std. Packing PB	Std. Packing CB	MRP (₹)
1	29.5 (Tube)	98000409	12	72	60.00
2	59 (Tube)	98000406	12	72	95.00
2	59 (Can)	98000410	12	72	99.00
4	118	98000404	24	96	163.00
8	237	98000405	24	48	277.00
16	473	98000407	24	24	480.00
32	946	98000408	12	12	916.00

2 Step Solvent (65 mm to 100 mm)



Size	Size (ml)	Part No.	Std. Packing PB	Std. Packing CB	MRP (₹)
16	473	98000270	24	24	590.00



Size	Size (ml)	Part No.	Std. Packing PB	Std. Packing CB	MRP (₹)
16	473	98000280	1	24	900.00

Fittings in SCH 40 as per ASTM D 2466



Size	Size (mm)	Part No.	Std. Packing PB	Std. Packing CB	MRP (₹)
½	15	96001564	10	50	34
¾	20	96001565	10	30	52
1	25	96001566	5	35	76

SWR Push-fit & Sol-fit Pipes as per IS 13592:2013 for Drainage System



Push fit
Type-A

Size Length / Socket	75 mm		90 mm		110 mm		160 mm	
	Part No.	Price (₹)	Part No.	Price (₹)	Part No.	Price (₹)	Part No.	Price (₹)
3 MTR S/S	96000674	660.00	96000675	830.00	96000676	1,161.00	96000677	2,568.00
6 MTR S/S	96000678	1,320.00	96000679	1,660.00	96000680	2,322.00	96000681	5,136.00
3 MTR D/S	96000710	692.00	96000711	955.00	96000712	1,249.00	96000713	2,703.00
6 MTR D/S	96000714	1,384.00	96000715	1,910.00	96000716	2,498.00	96000717	5,406.00
0.6 MTR D/S	96000694	192.00	96000695	269.00	96000696	330.00	96000697	664.00
0.9 MTR D/S	96000698	263.00	96000699	325.00	96000700	442.00	96000701	966.00
1.2 MTR D/S	96000702	323.00	96000703	472.00	96000704	559.00	96000705	1,152.00
1.8 MTR D/S	96000706	462.00	96000707	600.00	96000708	804.00	96000709	1,641.00
1.8 MTR S/S	96000670	435.00	96000671	595.00	96000672	764.00	96000673	1,607.00
3.6 MTR S/S	96000940	830.00	96000956	1,028.00	96000941	1,484.00	96000957	3,226.00
3.6 MTR D/S	96000942	879.00	96000958	1,170.00	96000943	1,529.00	96000959	3,243.00



Push fit
Type-B

Size Length / Socket	75 mm		90 mm		110 mm		160 mm	
	Part No.	Price (₹)	Part No.	Price (₹)	Part No.	Price (₹)	Part No.	Price (₹)
3 MTR S/S	96000686	1,095.00	96000687	1,300.00	96000688	1,618.00	96000689	3,130.00
6 MTR S/S	96000690	2,191.00	96000691	2,600.00	96000692	3,236.00	96000693	6,260.00
3 MTR D/S	96000734	1,140.00	96000735	1,360.00	96000736	1,691.00	96000737	3,380.00
6 MTR D/S	96000738	2,280.00	96000739	2,720.00	96000740	3,382.00	96000741	6,761.00
0.6 MTR D/S	96000718	305.00	96000719	345.00	96000720	428.00	96000721	813.00
0.9 MTR D/S	96000722	427.00	96000723	498.00	96000724	608.00	96000725	1,123.00
1.2 MTR D/S	96000726	562.00	96000727	636.00	96000728	799.00	96000729	1,438.00
1.8 MTR D/S	96000730	799.00	96000731	933.00	96000732	1,192.00	96000733	2,030.00
1.8 MTR S/S	96000682	790.00	96000683	921.00	96000684	1,121.00	96000685	1,991.00
3.6 MTR S/S	96000944	1,391.00	96000960	1,671.00	96000945	2,162.00	96000961	3,925.00
3.6 MTR D/S	96000946	1,487.00	96000962	1,756.00	96000947	2,189.00	96000963	4,155.00



Sol fit
Type-A

Size Length / Socket	75 mm		90 mm		110 mm		160 mm	
	Part No.	Price (₹)	Part No.	Price (₹)	Part No.	Price (₹)	Part No.	Price (₹)
3 MTR S/S	96000602	640.00	96000603	820.00	96000604	1,155.00	96000605	2,566.00
6 MTR S/S	96000606	1,280.00	96000607	1,640.00	96000608	2,310.00	96000609	5,132.00
3 MTR D/S	96000638	652.00	96000639	845.00	96000640	1,202.00	96000641	2,602.00
6 MTR D/S	96000642	1,304.00	96000643	1,690.00	96000644	2,404.00	96000645	5,204.00
0.6 MTR D/S	96000622	180.00	96000623	244.00	96000624	308.00	96000625	562.00
0.9 MTR D/S	96000626	244.00	96000627	305.00	96000628	415.00	96000629	853.00
1.2 MTR D/S	96000630	314.00	96000631	449.00	96000632	533.00	96000633	1,125.00
1.8 MTR D/S	96000634	442.00	96000635	576.00	96000636	762.00	96000637	1,627.00
1.8 MTR S/S	96000598	422.00	96000599	569.00	96000600	748.00	96000601	1,581.00
3.6 MTR S/S	96000948	789.00	96000964	1,022.00	96 00949	1,474.00	96000965	2,994.00
3.6 MTR D/S	96000950	821.00	96000966	1,054.00	96000951	1,520.00	96000967	3,084.00



Sol fit
Type-B

Size Length / Socket	75 mm		90 mm		110 mm		160 mm	
	Part No.	Price (₹)	Part No.	Price (₹)	Part No.	Price (₹)	Part No.	Price (₹)
3 MTR S/S	96000614	1,083.00	96000615	1,325.00	96000616	1,616.00	96000617	3,114.00
6 MTR S/S	96000618	2,166.00	96000619	2,650.00	96000620	3,233.00	96000621	6,228.00
3 MTR D/S	96000662	1,149.00	96000663	1,400.00	96000664	1,707.00	96000665	3,407.00
6 MTR D/S	96000666	2,298.00	96000667	2,800.00	96000668	3,414.00	96000669	6,814.00
0.6 MTR D/S	96000646	290.00	96000647	300.00	96000648	401.00	96000649	767.00
0.9 MTR D/S	96000650	412.00	96000651	468.00	96000652	586.00	96000653	1,066.00
1.2 MTR D/S	96000654	544.00	96000655	600.00	96000656	779.00	96000657	1,421.00
1.8 MTR D/S	96000658	787.00	96000659	888.00	96000660	1,173.00	96000661	1,998.00
1.8 MTR S/S	96000610	769.00	96000611	814.00	96000612	1,066.00	96000613	1,925.00
3.6 MTR S/S	96000952	1,339.00	96000968	1,636.00	96000953	2,148.00	96000969	3,753.00
3.6 MTR D/S	96000954	1,422.00	96000970	1,739.00	96000955	2,122.00	96000971	3,986.00



Half Round Rain Pipe

Length	Size (mm)	Part No.	Std. Packing (CB)-Nos	MRP ₹
3 MTR	180	96001430	1	1,150.00
6 MTR	180	96001431	1	2,300.00

*Conditions Apply

BIRLA HIL Push-fit Fittings as Per IS:14735:1999 For Soil Waste & Rain Water System



Coupler				
Size (mm)	Size	Part No.	Std. Packing (CB)-Nos	MRP ₹
75	2 1/2	96000768	84	83.00
90	3	98000439	69	129.00
110	4	96000769	48	162.00
160	6	96000770	12	344.00



Repair Coupler				
Size (mm)	Size	Part No.	Std. Packing (CB)-Nos	MRP ₹
75	2 1/2	96000776	84	89.00
110	4	96000777	48	154.00
160	6	96000778	12	389.00

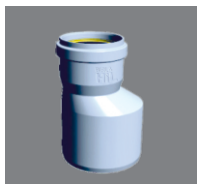

Reducer Coupler				
Size (mm)	Size	Part No.	Std. Packing (CB)-Nos	MRP ₹
75x110	2 1/2 x 4	96000772	32	128.00
110x160	4 x 6	96000773	16	271.00



Elbow				
Size (mm)	Size	Part No.	Std. Packing (CB)-Nos	MRP ₹
75	2 1/2	96000753	50	110.00
90	3	98000441	36	194.00
110	4	96000754	18	214.00
160	6	96000755	6	498.00



Elbow (DOOR)				
Size (mm)	Size	Part No.	Std. Packing (CB)-Nos	MRP ₹
75	2 1/2	96000756	36	142.00
90	3	98000498	30	214.00
110	4	96000757	22	266.00
160	6	96000758	8	515.00



45 Elbow				
Size (mm)	Size	Part No.	Std. Packing (CB)-Nos	MRP ₹
75	2 1/2	96000746	68	93.00
90	3	98000447	48	145.00
110	4	96000747	36	171.00
160	6	96000748	12	429.00



Tee				
Size (mm)	Size	Part No.	Std. Packing (CB)-Nos	MRP ₹
75	2 1/2	96000810	32	161.00
90	3	98000443	24	250.00
110	4	96000811	20	284.00
160	6	96000812	6	712.00



Single Y (DOOR)				
Size (mm)	Size	Part No.	Std. Packing (CB)-Nos	MRP ₹
75	2 1/2	96000843	24	219.00
90	3	96001844	15	372.00
110	4	96000844	10	430.00
160	6	96000845	4	1180.00
110x75	4 x 2 1/2	96000847	15	353.00



Tee (DOOR)				
Size (mm)	Size	Part No.	Std. Packing (CB)-Nos	MRP ₹
75	2 1/2	96000813	42	192.00
90	3	98000501	20	295.00
110	4	96000814	14	344.00
160	6	96000815	4	865.00



Cleaning Pipe				
Size (mm)	Size	Part No.	Std. Packing (CB)-Nos	MRP ₹
75	2 1/2	96000763	42	142.00
110	4	96000764	24	281.00
160	6	96000765	6	569.00



Double Tee				
Size (mm)	Size	Part No.	Std. Packing (CB)-Nos	MRP ₹
75	2 1/2	96000830	24	219.00
110	4	96000831	10	353.00



Double Tee (Door)				
Size (mm)	Size	Part No.	Std. Packing (CB)-Nos	MRP ₹
75	2 1/2	96000832	20	337.00
110	4	96000833	8	434.00

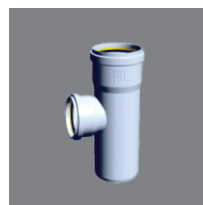

Reducing Tee				
Size (mm)	Size	Part No.	Std. Packing (CB)-Nos	MRP ₹
110x75	4 x 2 1/2	96000820	20	254.00
110x90	4 x 3	96000821	18	318.00
160x110	6 x 4	96000822	7	606.00



Reducing Tee (DOOR)				
Size (mm)	Size	Part No.	Std. Packing (CB)-Nos	MRP ₹
110x75	4 x 2 1/2	96000823	18	307.00
110x90	4 x 3	96000824	14	363.00
160x110	6 x 4	96000825	6	651.00



Single Y				
Size (mm)	Size	Part No.	Std. Packing (CB)-Nos	MRP ₹
75	2 1/2	96000840	36	183.00
90	3	96001845	24	295.00
110	4	96000841	15	352.00
160	6	96000842	4	975.00
110x75	4 x 2 1/2	96000846	15	284.00



Double Y (DOOR)				
Size	Size	Part No.	Std. Packing (CB)-Nos	MRP ₹
75	2 1/2	96000854	20	325.00
110	4	96000855	6	557.00



Double Y				
Size (mm)	Size	Part No.	Std. Packing (CB)-Nos	MRP ₹
75	2 1/2	96000852	30	246.00
110	4	96000853	10	455.00

NEW

NEW

Conditions Apply

BIRLA HIL Push-fit Fittings as Per IS:14735:1999 For Soil Waste & Rain Water System



Swept Tee Pushfit					
Size (mm)	Size	Part No.	Std. Packing (CB)-Nos	MRP ₹	
110	4	96001498	18	410.00	



Swept Tee Ringfit (Door)					
Size (mm)	Size	Part No.	Std. Packing (CB)-Nos	MRP ₹	
110	4	96001573	13	455.00	



Eva Pan Connector (Straight)					
Size	Size (mm)	Part No.	Std. Pack PB	Std. Pack CB	MRP ₹
4 1/2 x 4	125x110	98000587	1	27	450.00



Eva Pan Connector (18mm Offset)					
Size	Size (mm)	Part No.	Std. Pack PB	Std. Pack CB	MRP ₹
4 1/2 x 4	125x110	98000602	1	18	500.00

NEW



Eva Pan Connector (40mm Offset)					
Size	Size (mm)	Part No.	Std. Pack PB	Std. Pack CB	MRP ₹
4 1/2 x 4	125x110	98000603	1	18	500.00

NEW

BIRLA HIL Solfit Fittings as Per IS:14735:1999 For Soil Waste & Rain Water System

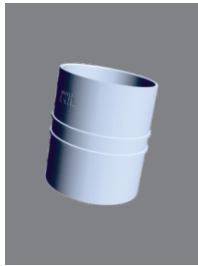

Coupler				
Size (mm)	Size	Part No.	Std. Packing (CB)-Nos	MRP ₹
75	2 1/2	96000766	110	63.00
90	3	98000440	75	120.00
110	4	96000767	45	123.00
160	6	96001501	18	295.00

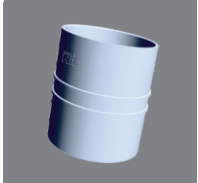

Repair Coupler				
Size (mm)	Size	Part No.	Std. Packing (CB)-Nos	MRP ₹
75	2 1/2	96000774	110	82.00
110	4	96000775	45	142.00

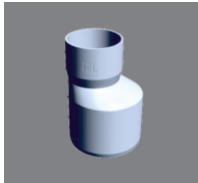

Reducer Coupler				
Size (mm)	Size	Part No.	Std. Packing (CB)-Nos	MRP ₹
110x75	4 x 2 1/2	96000771	36	110.00
160x110	6 x 4	98000520	33	300.00

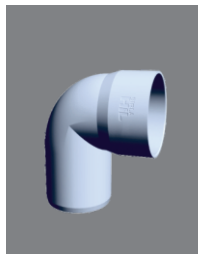

Elbow				
Size (mm)	Size	Part No.	Std. Packing (CB)-Nos	MRP ₹
75	2 1/2	96000749	52	90.00
90	3	98000442	36	156.00
110	4	96000750	24	172.00
160	6	96001503	14	470.00



Elbow (DOOR)				
Size (mm)	Size	Part No.	Std. Packing (CB)-Nos	MRP ₹
75	2 1/2	96000751	52	127.00
90	3	98000497	30	210.00
110	4	96000752	18	216.00
160	6	96001505	12	500.00

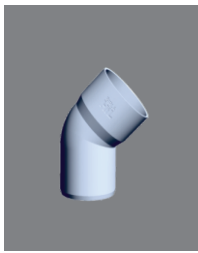

45 Elbow				
Size (mm)	Size	Part No.	Std. Packing (CB)-Nos	MRP ₹
75	2 1/2	96000744	72	80.00
90	3	98000499	64	134.00
110	4	96000745	30	142.00
160	6	96001507	12	365.00

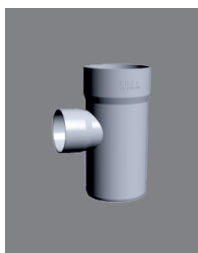

Tee				
Size (mm)	Size	Part No.	Std. Packing (CB)-Nos	MRP ₹
75	2 1/2	96000806	40	130.00
90	3	98000444	24	222.00
110	4	96000807	18	252.00
160	6	96001509	9	645.00



Tee (DOOR)				
Size (mm)	Size	Part No.	Std. Packing (CB)-Nos	MRP ₹
75	2 1/2	96000808	32	168.00
90	3	98000500	20	280.00
110	4	96000809	18	300.00
160	6	96001513	8	760.00



Cleaning Pipe				
Size (mm)	Size	Part No.	Std. Packing (CB)-Nos	MRP ₹
75	2 1/2	96000761	48	132.00
110	4	96000762	18	266.00
160	6	96001515	11	565.00

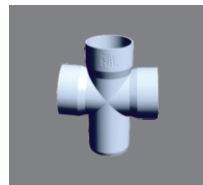

Double Tee				
Size (mm)	Size	Part No.	Std. Packing (CB)-Nos	MRP ₹
75	2 1/2	96000826	32	193.00
110	4	96000827	10	292.00



Double Tee (Door)				
Size (mm)	Size	Part No.	Std. Packing (CB)-Nos	MRP ₹
75	2 1/2	96000828	32	307.00
110	4	96000829	8	404.00

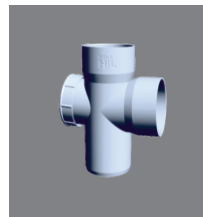

Reducing Tee (DOOR)				
Size (mm)	Size	Part No.	Std. Packing (CB)-Nos	MRP ₹
110x75	4 x 2 1/2	96000818	18	290.00
110x90	4 x 3	96000819	15	425.00
160x110	6x4	96001511	10	610.00

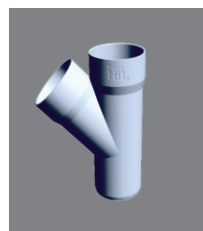

45 deg Single Y				
Size (mm)	Size	Part No.	Std. Packing (CB)-Nos	MRP ₹
75	2 1/2	96000836	35	161.00
90	3	96001839	24	264.00
110	4	96000837	14	312.00

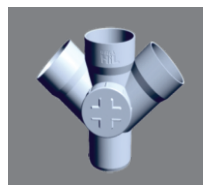

45 deg Double Y (DOOR)				
Size (mm)	Size	Part No.	Std. Packing (CB)-Nos	MRP ₹
75	2 1/2	96000850	20	298.00
110	4	96000851	10	523.00

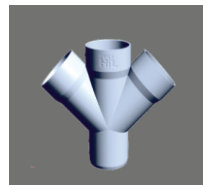

45 deg Double Y				
Size (mm)	Size	Part No.	Std. Packing (CB)-Nos	MRP ₹
75	2 1/2	96000848	30	208.00
110	4	96000849	10	429.00

NEW

BIRLA HIL Solfit Fittings as Per IS:14735:1999 For Soil Waste & Rain Water System

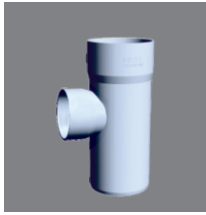

Reducing Tee				
Size (mm)	Size	Part No.	Std. Packing (CB)-Nos	MRP ₹
110x75	4 x 2 1/2	96000816	18	234.00
110x90	4 x 3	96000817	20	338.00
160x110	6 x 4	96001516	11	565.00



45 deg Single Y (DOOR)				
Size (mm)	Size	Part No.	Std. Packing (CB)-Nos	MRP ₹
75	2 1/2	96000838	28	202.00
90	3	96001838	15	342.00
110	4	96000839	10	409.00

NEW



Swept Tee Solfit				
Size (mm)	Size	Part No.	Std. Packing (CB)-Nos	MRP ₹
110	4	96001497	18	342.00

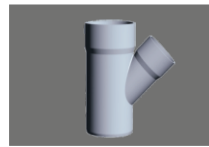

Reducing Y				
Size (mm)	Size	Part No.	Std. Packing (CB)-Nos	MRP ₹
110x75	4 x 2 1/2	96001495	20	270.00

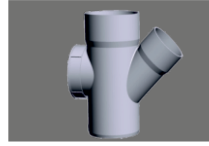

Reducing Y (Cen Door)				
Size (mm)	Size	Part No.	Std. Packing (CB)-Nos	MRP ₹
110x75	4 x 2 1/2	96001496	16	335.00

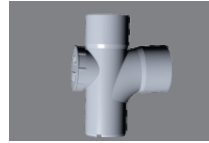

Swept Tee Solfit (Door)				
Size (mm)	Size	Part No.	Std. Packing (CB)-Nos	MRP ₹
110	4	96001572	13	400.00

SWR Fitting Accessories For Soil Waste & Rain Water System



Long P Trap				
Size (mm)	Size	Part No.	Std. Packing (CB)-Nos	MRP ₹
110x110	4 x 4	96000789	9	479.00
110x125	4 x 4 1/2	96000791	6	488.00



Short P Trap Small				
Size (mm)	Size	Part No.	Std. Packing (CB)-Nos	MRP ₹
110x110	4 x 4	96000788	9	448.00
110x125	4 x 4 1/2	96000790	6	462.00

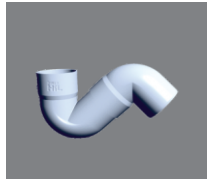

Q Trap				
Size (mm)	Size	Part No.	Std. Packing (CB)-Nos	MRP ₹
110x110	4 x 4	96000795	9	536.00
110x125	4 x 4 1/2	96000796	6	685.00

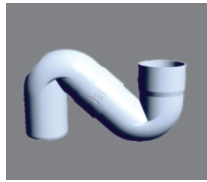

S Trap				
Size (mm)	Size	Part No.	Std. Packing (CB)-Nos	MRP ₹
110x110	4 x 4	96000801	7	677.00
110x125	4 x 4 1/2	96000802	6	807.00



Socket Plug				
Size (mm)	Size	Part No.	Std. Packing (CB)-Nos	MRP ₹
40	1 1/4	96001707	800	35.00
50	1 1/2	96001118	400	20.00
75	2 1/2	96000803	105	61.00
110	4	96000804	40	86.00
160	6	96000805	18	221.00

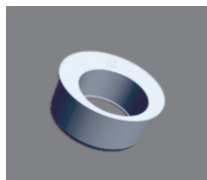

Reducing Bush				
Size (mm)	Size	Part No.	Std. Packing (CB)-Nos	MRP ₹
110x75	4 x 2 1/2	96000759	60	86.00
160x110	6 x 4	96000760	18	243.00



Square Jali				
Size (mm)	Size	Part No.	Std. Packing (CB)-Nos	MRP ₹
160x160	6 x 6	96000782	126	96.00



Multifloor Trap without Jali				
Size (mm)	Size	Part No.	Std. Packing (CB)-Nos	MRP ₹
110x75 x50	4 x 2 1/2 x 1 1/2 (4 HT)	96000785	36	205.00
110x75 x50x40	4 x 2 1/2 x 1 1/2 x 1 1/4	96001491	24	435.00



Door Cap				
Size (mm)	Size	Part No.	Std. Packing (CB)-Nos	MRP ₹
75	2 1/2	96000779	260	48.00
110	4	96000780	144	68.00

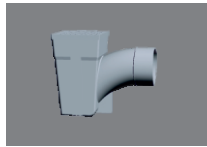

SWR Gully Trap with Jali				
Size (mm)	Size	Part No.	Std. Packing (CB)-Nos	MRP ₹
110	4	96001493	8	798



Bell Mouth Trap				
Size (mm)	Size	Part No.	Std. Packing (CB)-Nos	MRP ₹
110x75(S/F)	4 x 2 1/2	96000742	10	646.00
110x75(P/F)	4 x 2 1/2	96000743	10	666.00



Pipe Clip				
Size (mm)	Size	Part No.	Std. Packing (CB)-Nos	MRP ₹
75	2 1/2	96000792	340	29.00
110	4	96000793	168	37.00
160	6	96000794	66	74.00

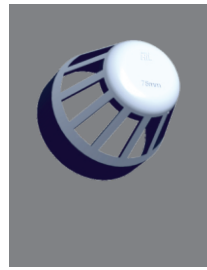

Vent Cowl				
Size (mm)	Size	Part No.	Std. Packing (CB)-Nos	MRP ₹
50	1 1/2	96001836	528	19.00 NEW
63	2	96001835	300	24.00 NEW
75	2 1/2	96000834	160	33.00
110	4	96000835	180	56.00
160	6	96001834	35	111.00 NEW

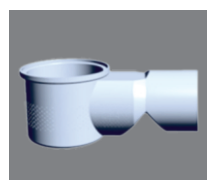

Nahani Trap without Jali				
Size (mm)	Size	Part No.	Std. Packing (CB)-Nos	MRP ₹
110x75	4 x 2 1/2 (3 ht)	96000786	31	192.00
110x110	4 x 4 (3 ht)	96000787	30	241.00

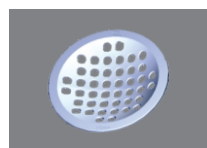

Round Jali				
Size (mm)	Size	Part No.	Std. Packing (CB)-Nos	MRP ₹
110	4	96000781	540	30.00

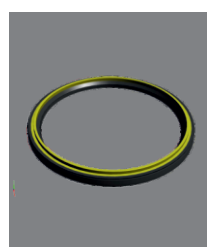

Co-Moulding Rubber Seal Ring				
Size (mm)	Size	Part No.	Std. Packing (CB)-Nos	MRP ₹
75	2 1/2	96000797	600	17.00
90	3	96000798	400	17.00
110	4	96000799	200	34.00
160	6	96000800	120	45.00



Rubber Lubricant			
Size (mm)	Part No.	Std. Packing (CB)-Nos	MRP ₹
100 gm	98000384	100	44.00
250 gm	98000385	40	87.00
500 gm	98000386	20	144.00



Solvent Cement			
Size (mm)	Part No.	Std. Packing (CB)-Nos	MRP ₹
100 ml.	98000380	48	88.00
250 ml.	98000381	48	185.00
500 ml.	98000382	24	329.00
1000 ml.	98000383	12	530.00

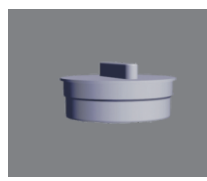

Clean Out Plug				
Size (mm)	Size	Part No.	Std. Packing (CB)-Nos	MRP ₹
110	4	96001500	84	181.00
160	6	96001499	40	306.00

*Birla Aerocon Pipes and Fittings is now Birla HIL Pipes and Fittings

Conditions Apply

SWR Fitting Accessories For Soil Waste & Rain Water System

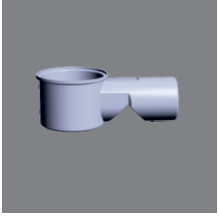

3" Single Piece Nahani Trap				
Size (mm)	Size	Part No.	Std. Packing (CB)-Nos	MRP ₹
110x110	4x4	96001486	36	210
110x75	4x 2 1/2	96001487	36	165
110x90	4x3	96001488	33	186
110x63	4x2	96001687	40	186

NEW



6" Height Riser				
Size (mm)	Size	Part No.	Std. Packing (CB)-Nos	MRP ₹
110x 50x40	4 x 1 1/2 x 1 1/4	96001812	18	365



Clamp				
Size (mm)	Size	Part No.	Std. Packing (CB)-Nos	MRP ₹
180	7	96001711	200	81



Stop end outlet for rain				
Size (mm)	Size	Part No.	Std. Packing (CB)-Nos	MRP ₹
180	7	96001712	40	140



Running outlet for rain				
Size (mm)	Size	Part No.	Std. Packing (CB)-Nos	MRP ₹
180	7	96001709	12	604

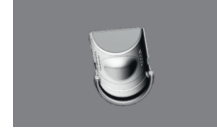

Short stop end for rain				
Size (mm)	Size	Part No.	Std. Packing (CB)-Nos	MRP ₹
180	7	96001710	15	521

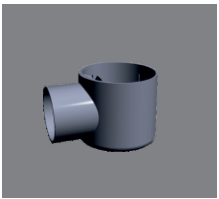

Floor Trap				
Size (mm)	Size	Part No.	Std. Packing (CB)-Nos	MRP ₹
110x75	4x2 1/2	96001852	60	224.00
110x63	4x2	96001853	60	215.00
110x50	4x1 1/2	96001854	60	205.00

NEW

NEW

NEW

Pressure Pipe for Agriculture & Water Supply System as per IS:4985



2.5 Kg.(Class-1) 3 Meter Pipe			
Size (mm)	Size	Part No.	Price (₹)
90	3	96001395	628.00
110	4	96001396	930.00
140	5	96091368	1,470.00
160	6	96001397	1,899.00
200	8	96001399	2,950.00

NEW



2.5 Kg.(Class-1) 6 Meter Pipe			
Size (mm)	Size	Part No.	Price (₹)
90	3	96001405	1,256.00
110	4	96001406	1,860.00
140	5	96001370	2,940.00
160	6	96001407	3,798.00



4 Kg.(Class-2) 6 Meter Pipe			
Size (mm)	Size	Part No.	Price (₹)
63	2	96000866	916.00
75	2½	96000867	1,287.00
90	3	96000868	1,771.00
110	4	96000869	2,573.00
140	5	96001292	4,290.00
160	6	96000870	5,563.00
200	8	96001293	8,753.00
250	10	96001822	17,459.00
315	12	96001821	28,134.00

NEW



4 Kg.(Class-2) 3 Meter Pipe			
Size (mm)	Size	Part No.	Price (₹)
63	2	96000856	458.00
75	2½	96000857	644.00
90	3	96000858	886.00
110	4	96000859	1,287.00
140	5	96001290	2,145.00
160	6	96000860	2,782.00
200	8	96001291	4,377.00



4 Kg.(Class-2) 5 Meter Pipe			
Size (mm)	Size	Part No.	Price (₹)
63	2	96000861	763.00
75	2½	96000862	1,072.00
90	3	96000863	1,476.00
110	4	96000864	2,144.00
160	6	96000865	4,636.00



6 Kg.(Class-3) 3 Meter Pipe			
Size (mm)	Size	Part No.	Price (₹)
40	1¼	96000871	272.00
50	1½	96000872	412.00
63	2	96000873	664.00
75	2½	96000874	909.00
90	3	96000875	1,293.00
110	4	96000876	1,867.00
140	5	96001294	3,100.00
160	6	96000877	3,956.00
200	8	96001295	6,333.00



6 Kg.(Class-3) 5 Meter Pipe			
Size (mm)	Size	Part No.	Price (₹)
40	1¼	96000878	454.00
50	1½	96000879	686.00
63	2	96000880	1,106.00
75	2½	96000881	1,514.00
90	3	96000882	2,155.00
110	4	96000883	3,111.00
160	6	96000884	6,592.00



6 Kg.(Class-3) 6 Meter Pipe			
Size (mm)	Size	Part No.	Price (₹)
40	1¼	96000885	544.00
50	1½	96000886	823.00
63	2	96000887	1,327.00
75	2½	96000888	1,817.00
90	3	96000889	2,586.00
110	4	96000890	3,733.00
125	4½	96001969	5,100.00
140	5	96001296	6,200.00
160	6	96000891	7,911.00
180	7	96001459	10,600.00
200	8	96001297	12,665.00
250	10	96001735	25,922.00
315	12	96001737	41,659.00

NEW

NEW



8 Kg.(Class-4) 3 Meter Pipe			
Size (mm)	Size (inch)	Part No.	Price (₹)
25	3/4"	96001365	168.00
32	1"	96001366	264.00
40	1¼"	96001367	402.00



8 Kg.(Class-4) 6 Meter Pipe			
Size (mm)	Size	Part No.	Price (₹)
25	3/4	96001374	336.00
32	1	96001376	528.00
40	1¼	96001378	804.00



10 Kg.(Class-5) 3 Meter Pipe			
Size (mm)	Size	Part No.	Price (₹)
20	1/2	96001299	121.00
25	3/4	96001300	179.00
32	1	96001301	287.00
40	1¼	96001410	479.00
50	1½	96001302	754.00
110	4"	96001303	3534.00



10 Kg.(Class-5) 5 Meter Pipe			
Size (mm)	Size	Part No.	Price (₹)
20	1/2	96001304	202.00
25	3/4	96001305	298.00
32	1	96001306	478.00
40	1¼	96001411	799.00
50	1½	96001307	1,256.00
63	2	96001414	1,963.00
110	4	96001308	5,890.00



10 Kg.(Class-5) 6 Meter Pipe			
Size (mm)	Size	Part No.	Price (₹)
20	1/2	96001309	242.00
25	3/4	96001310	357.00
32	1	96001311	574.00
50	1½	96001312	1,507.00
63	2	96001415	2,360.00
75	2½	96001453	3,300.00
90	3	96001456	4,800.00
110	4	96001313	7,068.00
125	4½	96001968	9,266.00
140	5	96001416	11,464.00
160	6	96001391	13,795.00
200	8	96001417	23,392.00

NEW



Pressure Plumbing 6 Meter Pipe			
Size (mm)	Size	Part No.	Price (₹)
20	1/2	96001381	509.00
25	3/4	96001384	675.00
32	1	96001387	1,020.00
40	1¼	96001394	1,389.00

*Conditions Apply

Pressure Fittings as Per IS:7834 for Agriculture & Water supply System



Elbow 90° - (10 Kgf/cm ²)				
Size (mm)	Size	Part No.	Std. Packing (CB)-Nos	MRP ₹
20	1/2	96001518	900	11.00
25	3/4	96001522	500	14.50
32	1	96001524	250	20.00
40	1¼	96000899	170	34.00
50	1½	96000900	100	57.00



Elbow 90° - (6 Kgf/cm ²)				
Size (mm)	Size	Part No.	Std. Packing (CB)-Nos	MRP ₹
63	2	96000901	48	85.00
75	2½	96000902	46	122.00
90	3	96000903	32	193.00
110	4	96000904	20	283.00
160	6	96000905	6	900.00
200	8	96001716	5	1855.00



Elbow 45° - (10 Kgf/cm ²)				
Size (mm)	Size	Part No.	Std. Packing (CB)-Nos	MRP ₹
40	1 1/4	96000892	170	32.00
50	1½	96000893	120	48.00

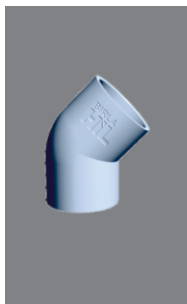

Elbow 45° - (6 Kgf/cm ²)				
Size (mm)	Size	Part No.	Std. Packing (CB)-Nos	MRP ₹
40	1 1/4	96001842	170	27.00
50	1 1/2	96001843	120	43.00
63	2	96000894	72	66.00
75	2 1/2	96000895	72	92.00
90	3	96000896	40	139.00
110	4	96000897	24	232.00
160	6	96000898	8	733.00



Tee 90° - (10 Kgf/cm ²)				
Size (mm)	Size	Part No.	Std. Packing (CB)-Nos	MRP ₹
20	1/2	96001519	600	13.50
25	3/4	96001523	300	18.50
32	1	96001525	180	28.00
40	1¼	96000933	124	48.00
50	1½	96000934	75	74.00

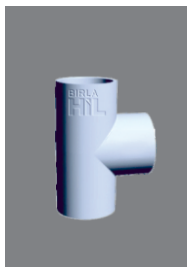

Tee 90° - (6 Kgf/cm ²)				
Size (mm)	Size	Part No.	Std. Packing (CB)-Nos	MRP ₹
63	2	96000935	70	110.00
75	2½	96000936	40	155.00
90	3	96000937	24	231.00
110	4	96000938	14	382.00
160	6	96000939	5	1,090.00
200	8	96001717	2	2,418.00

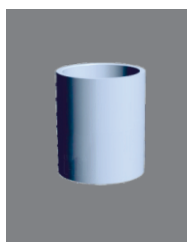

Coupler - (10 Kgf/cm ²)				
Size (mm)	Size	Part No.	Std. Packing (CB)-Nos	MRP ₹
20	1/2	96001520	1200	8.75
25	3/4	96001531	600	11.85
32	1	96001528	360	14.50
40	1 1/4	96000912	200	21.00
50	1½	96000913	192	29.00

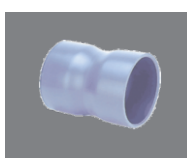

Fab Coupler - (4kgf/cm ²)				
Size (mm)	Size	Part No.	Std. Packing (CB)-Nos	MRP ₹
90	3	96001314	36	76.00
110	4	96001316	20	124.00

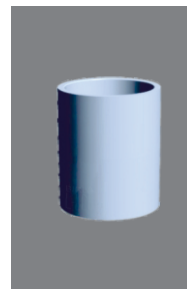

Coupler - (6 Kgf/cm ²)				
Size (mm)	Size	Part No.	Std. Packing (CB)-Nos	MRP ₹
63	2	96000914	90	45.00
75	2½	96000915	60	66.00
90	3	96000916	36	102.00
110	4	96000917	30	163.00
160	6	96000918	12	454.00
200	8	96001715	6	980.00



End Cap - (10 Kgf/cm ²)				
Size (mm)	Size	Part No.	Std. Packing (CB)-Nos	MRP ₹
20	1/2	96001521	2000	6.20
25	3/4	96001526	1200	6.75
32	1	96001527	720	9.00
40	1¼	96000919	400	22.00
50	1½	96000920	220	28.00



End Cap - (6 Kgf/cm ²)				
Size (mm)	Size	Part No.	Std. Packing (CB)-Nos	MRP ₹
63	2	96000921	144	40.00
75	2½	96000922	100	61.00
90	3	96000923	56	84.00
110	4	96000924	60	134.00
160	6	96000925	18	350.00



Reducer - (6 Kgf/cm ²)				
Size (mm)	Size	Part No.	Std. Packing (CB)-Nos	MRP ₹
50x25	1½ x ¾	96001840	336	28.00
50x32	1½ x 1	96001841	336	31.00
50x40	1½ x 1¼	96001739	200	46.00
90x50	3 x 1½	96000926	48	91.00
90x63	3 x 2	96000927	120	92.00
90x75	3 x 2½	96000928	54	95.00
110x63	4 x 2	96000929	66	151.00
110x75	4 x 2½	96000930	70	152.00
110x90	4 x 3	96000931	66	150.00
160x110	6 x 4	96000932	18	416.00

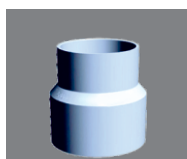

Reducer - (10 Kgf/cm ²)				
Size (mm)	Size	Part No.	Std. Packing (CB)-Nos	MRP ₹
25x20	¾ x 1/2	96001530	900	8.75
32x25	1x3/4	96001529	600	14.95

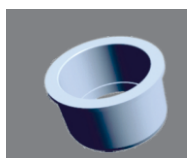

Reducing Bush - (10 Kgf/cm ²)				
Size (mm)	Size	Part No.	Std. Packing (CB)-Nos	MRP ₹
50 x40	1 1/2 x 1 1/4	96000906	250	22.00

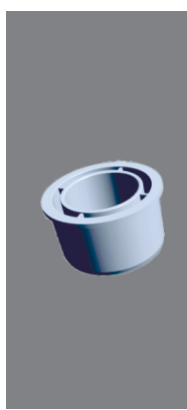

Reducing Bush - (6 Kgf/cm ²)				
Size (mm)	Size	Part No.	Std. Packing (CB)-Nos	MRP ₹
63x40	2 x 1 1/4	96000907	180	43.00
63x50	2 x 1 1/2	96000908	200	41.00
75x40	2½ x 1 1/4	96000909	112	54.00
75x50	2½ x 1 1/2	96000910	112	51.00
75x63	2½ x 2	96000911	132	50.00
90x63	3 x 2	96001551	90	92.00
90x75	3 x 2½	96001552	90	78.00
110x63	4 x 2	96001553	56	135.00
110x75	4 x 2½	96001554	56	145.00
110x90	4 x 3	96001555	56	155.00

*Birta Aerocon Pipes and Fittings is now Birta HLL Pipes and Fittings

Pressure Fittings as Per IS:7834 for Agriculture & Water supply System



Service Saddle Clamp				
Size (mm)	Part No.	Std. Packing (CB)-Nos	MRP ₹	
63 x 20	98000521	100	154	
63 x 25	98000522	100	154	
63 x 32	98000523	100	154	
75 x 20	98000524	85	178	
75 x 25	98000525	85	178	
75 x 32	98000526	85	178	
90 x 20	98000527	70	219	
90 x 25	98000528	70	219	
90 x 32	98000529	70	219	
110 x 20	98000530	50	290	
110 x 25	98000531	50	290	
110 x 32	98000532	50	290	

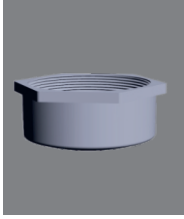

Threaded End Cap				
Size (mm)	Size	Part No.	Std. Packing (CB)-Nos	MRP ₹
63	2	98000535	200	38
75	2 1/2	98000536	200	58
90	3	98000537	150	89
110	4	98000538	50	112

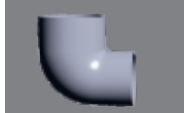

Reducing Elbow(4kg/cm2)				
Size (mm)	Size	Part No.	Std. Packing (CB)-Nos	MRP ₹
110x90	4x3	96001542	30	274

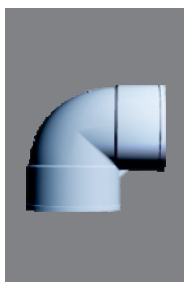

Elbow 90° Double Socket				
Size (mm)	Size	Part No.	Std. Packing (CB)-Nos	MRP ₹
63	2	96001464	108	54.00
75	2½	96001432	76	65.00
90	3	96001437	50	100.00
110	4	96001427	35	152.00
140	5	96001467	18	350.00
160	6	96001460	8	475.00

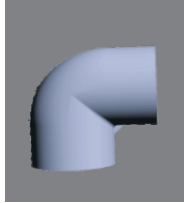

Elbow 90° (4kg/cm)				
Size (mm)	Size	Part No.	Std. Packing (CB)-Nos	MRP ₹
63	2	96001470	63	75.00
75	2½	96001472	66	105.96
90	3	96001476	41	163.00
110	4	96001478	35	234.00

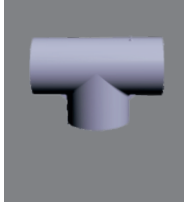

Equal Tee 90° (4kg/cm)				
Size (mm)	Size	Part No.	Std. Packing (CB)-Nos	MRP ₹
63	2	96001471	78	98.00
75	2½	96001474	48	139.00
90	3	96001477	29	197.00
110	4	96001480	15	311.00

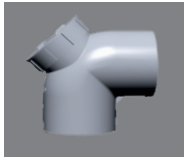

Elbow 90° (4kg/cm) Door				
Size (mm)	Size	Part No.	Std. Packing (CB)-Nos	MRP ₹
75	2½	96001473	55	143.00
110	4	96001479	20	316.00



PR Red Tee 90° (4kg/cm2)				
Size (mm)	Size	Part No.	Std. Packing (CB)-Nos	MRP ₹
110x90	4 x 3	96001483	17	298
110x75	4 x 2½	96001485	18	285
110x63	4 x 2	96001532	20	351

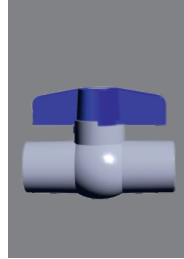

Ball Valves				
Size (mm)	Size	Part No.	Std. Packing (CB)-Nos	MRP ₹
25	3/4	98000514	66	132.00
32	1	98000515	40	200.00
40	1¼	98000516	25	319.00
50	1½	98000517	16	426.00
63	2	98000518	12	648.00
75	2½	98000519	8	1070.00



Fab. Bend 6kg Class 3				
Size (mm)	Size	Part No.	Std. Packing (CB)-Nos	MRP ₹
40	1¼	96001688	70	39.00
50	1½	96001689	40	68.00
63	2	96001690	20	133.00
75	2½	96001691	15	214.00
90	3	96001692	5	360.00
110	4	96001693	10	632.00
140	5	96001694	4	1349.00
160	6	96001695	3	1971.00
180	7	96001696	2	2823.00
200	8	96001697	2	3898.00



Fab. Bend 4kg Class-2				
Size (mm)	Size	Part No.	Std. Packing (CB)-Nos	MRP ₹
63	2	96001698	20	94.00
75	2½	96001699	15	153.00
90	3	96001700	5	256.00
110	4	96001701	10	444.00
140	5	96001702	4	943.00
160	6	96001703	3	1397.00
180	7	96001704	2	1986.00
200	8	96001705	2	2706.00

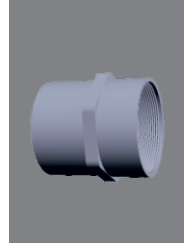

Plastic FTA (6kg/cm2)				
Size (mm)	Size	Part No.	Std. Packing (CB)-Nos	MRP ₹
40	1 1/4	96001816	240	28.00
50	1 1/2	96001817	150	40.00
63	2	96001548	120	55.00
75	2 1/2	96001547	140	89.00
90	3	96001545	42	115.00
110	4	96001546	45	189.00

NEW
NEW

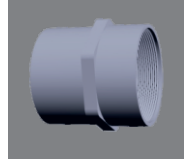

Plastic FTA (10kg/cm2)				
Size (mm)	Size	Part No.	Std. Packing (CB)-Nos	MRP ₹
20	1/2	96001813	800	9.00
25	3/4	96001814	800	12.00
32	1	96001815	450	16.00

NEW
NEW
NEW



Equal Tee Double Socket				
Size (mm)	Size	Part No.	Std. Packing (CB)-Nos	MRP ₹
63	2	96001465	83	75.00
75	2½	96001433	50	84.00
90	3	96001438	36	132.00
110	4	96001428	24	205.00
140	5	96001468	10	525.00
160	6	96001461	8	685.00

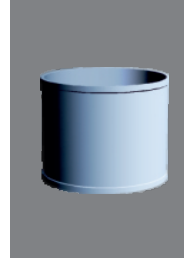

Plain Coupler Double Socket				
Size (mm)	Size	Part No.	Std. Packing (CB)-Nos	MRP ₹
63	2	96001466	105	34.00
75	2½	96001434	75	46.00
90	3	96001439	93	72.00
110	4	96001429	45	102.00
140	5	96001469	24	265.00
160	6	96001462	24	325.00

*Birla Aerocon Pipes and Fittings is now Birla HIL Pipes and Fittings

Pressure Fittings as Per IS:7834 for Agriculture & Water supply System

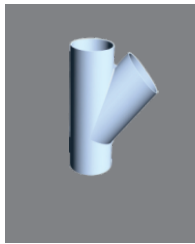

Pressure Single Y (6kg/cm ²)				
Size (mm)	Size	Part No.	Std. Packing (CB)-Nos	MRP ₹
40	1 1/4	96001855	120	103.00
50	1 1/2	96001856	60	110.00
63	2	96001837	32	145.00
160	6	96001533	5	1446.00

NEW

NEW

NEW

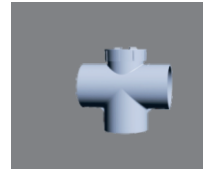

Tee 90° (4kg/cm ²) Door				
Size (mm)	Size	Part No.	Std. Packing (CB)-Nos	MRP ₹
75	2 1/2	96001475	35	188.00
110	4	96001481	13	415.00

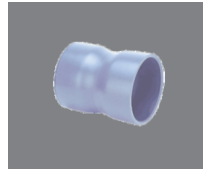

Fab Coupler - (6 Kgf/cm ²)				
Size (mm)	Size	Part No.	Std. Packing (CB)-Nos	MRP ₹
90	3	96001315	36	87.00
110	4	96001317	20	144.00

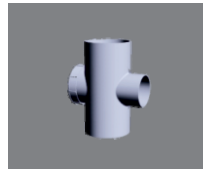

PR Red Tee 90° (4kg/cm ²) - Door				
Size (mm)	Size	Part No.	Std. Packing (CB)-Nos	MRP ₹
110x75	4 x 2 1/2	96001484	15	380.00
110x90	4 x 3	96001482	13	397.00

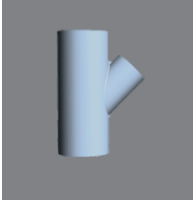

Pressure Reducing Y (4 kg/cm ²)				
Size (mm)	Size	Part No.	Std. Packing (CB)-Nos	MRP ₹
110x63	4x2	96001535	24	367.00
110x75	4x2 1/2	96001536	24	360.00
110x90	4x3	96001537	20	422.00

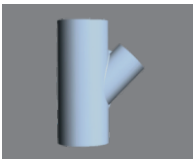

Pressure Single Y (6kg/cm ²)				
Size (mm)	Size	Part No.	Std. Packing (CB)-Nos	MRP ₹
160x110	6x4	96001534	7	1064.00

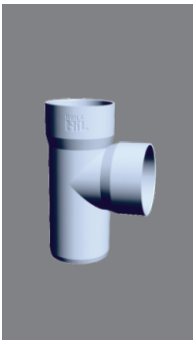

Pressure Reducing Tee (6kg/cm ²)				
Size (mm)	Size	Part No.	Std. Packing (CB)-Nos	MRP ₹
75x63	2 1/2 x 2	98000533	70	164.00
90x75	3 x 2 1/2	98000534	40	275.00
160x63	6x2	96001538	12	624.00
160x75	6x2 1/2	96001539	12	623.00
160x90	6x3	96001540	11	668.00
160x110	6x4	96001541	9	675.00
200x160	8x6	96001718	3	2286.00

NEW

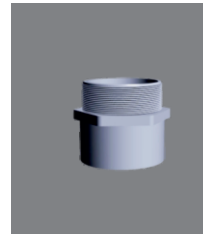

Pressure Plastic MTA (6kg/cm ²)				
Size (mm)	Size	Part No.	Std. Packing (CB)-Nos	MRP ₹
63	2	96001550	180	49.00
75	2 1/2	96001549	100	77.00
90	3	96001543	140	105.00
110	4	96001544	48	161.00

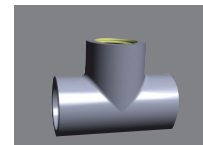

Trans Tee PN16				
Size (mm)	Size	Part No.	Std. Packing (CB)-Nos	MRP ₹
25x20	3/4 x 1/2	96001846	110	90.00
32x20	1 x 1/2	96001847	60	139.00

NEW

NEW

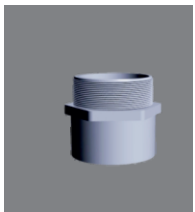

Pressure Plastic MTA (10kg/cm ²)				
Size (mm)	Size	Part No.	Std. Packing (CB)-Nos	MRP ₹
20	1/2	96001964	400	9.00
25	3/4	96001965	400	12.00
32	1	96001970	300	16.00
40	1 1/4	96001978	180	24.00

NEW

NEW

NEW

NEW

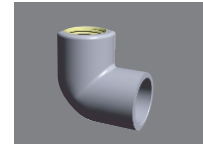

Trans Elbow PN16				
Size (mm)	Size	Part No.	Std. Packing (CB)-Nos	MRP ₹
25x20	3/4 x 1/2	96001848	210	121.00
32x20	1 x 1/2	96001849	150	131.00

NEW

NEW



Trans FTA PN16				
Size (mm)	Size	Part No.	Std. Packing (CB)-Nos	MRP ₹
25x20	3/4 x 1/2	96001851	150	108.00
32x20	1 x 1/2	96001850	100	131.00

NEW

NEW

UGD Pipes as per IS:15328 and Fittings



UGD (SN2) 3 Meter Pipe				
Size (mm)	Size	Part No.	Std. Packing (CB)-Nos	MRP ₹
160	6	96001318	1	2,523.00
200	8	96001319	1	3,900.00
250	10	96001896	1	7,401.00 NEW
315	12	96001884	1	11,975.00 NEW



UGD (SN2) 6 Meter Pipe				
Size (mm)	Size	Part No.	Std. Packing (CB)-Nos	MRP ₹
160	6	96001320	1	4,964.00
200	8	96001321	1	7,710.00
250	10	96001897	1	14,803.00 NEW
315	12	96001885	1	23,951.00 NEW



UGD (SN4) 3 Meter Pipe				
Size (mm)	Size	Part No.	Std. Packing (CB)-Nos	MRP ₹
160	6	96001322	1	3,158.00
200	8	96001323	1	4,868.00
250	10	96001898	1	9,204.00 NEW
315	12	96001886	1	14,959.00 NEW



UGD (SN4) 6 Meter Pipe				
Size (mm)	Size	Part No.	Std. Packing (CB)-Nos	MRP ₹
160	6	96001324	1	6,263.00
200	8	96001325	1	9,600.00
250	10	96001899	1	18,409.00 NEW
315	12	96001887	1	29,918.00 NEW



UGD (SN8) 3 Meter Pipe				
Size (mm)	Size	Part No.	Std. Packing (CB)-Nos	MRP ₹
110	4	96001329	1	1,755.00
160	6	96001330	1	3,765.00
200	8	96001331	1	5,925.00
250	10	96001900	1	11,481.00 NEW
315	12	96001888	1	18,375.00 NEW



UGD (SN8) 6 Meter Pipe				
Size (mm)	Size	Part No.	Std. Packing (CB)-Nos	MRP ₹
110	4	96001335	1	3,473.00
160	6	96001336	1	7,425.00
200	8	96001337	1	11,633.00
250	10	96001901	1	22,963.00 NEW
315	12	96001889	1	36,750.00 NEW

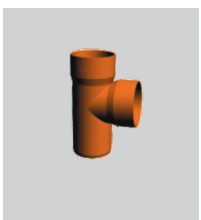

UGD Equal Tee				
Size (mm)	Size	Part No.	Std. Packing (CB)-Nos	MRP ₹
110	4	96001338	18	338.00
160	6	96001510	9	746.00
200	8	96001867	2	2540.00 NEW



UGD Coupler				
Size (mm)	Size	Part No.	Std. Packing (CB)-Nos	MRP ₹
110	4	96001340	45	240.00
160	6	96001502	18	450.00
200	8	96001865	6	1030.00 NEW

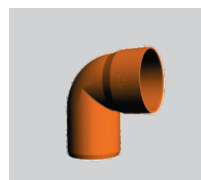

UGD Bend 87.5 mm				
Size (mm)	Size	Part No.	Std. Packing (CB)-Nos	MRP ₹
110	4	96001342	24	291.00
160	6	96001504	14	540.00
200	8	96001866	5	1950.00 NEW



UGD Reducing Tee				
Size (mm)	Size	Part No.	Std. Packing (CB)-Nos	MRP ₹
160*110	6 x 4	96001512	11	827.00



UGD 45 Elbow Solfit				
Size (mm)	Size	Part No.	Std. Packing (CB)-Nos	MRP ₹
160	6	96001508	12	486.00

BIRLA HIL Column Pipes



Column Pipes (Class Medium)

Size (mm)	Size	Part No.	Std. Packing (CB)-Nos	MRP ₹
25	1	96000553	20	377.00
32	1¼	96000556	20	585.00
40	1½	96000559	20	710.00
50	2	96000562	15	908.00
63	2½	96000565	10	1,161.00
80	3	96000568	5	1,557.00
100	4	96000571	5	2,400.00



Column Pipes (Class Standard)

Size (mm)	Size	Part No.	Std. Packing (CB)-Nos	MRP ₹
25	1	96000554	20	539.00
32	1¼	96000557	20	678.00
40	1½	96000560	20	861.00
50	2	96000563	15	1,142.00
63	2½	96000566	10	1,487.00
80	3	96000569	5	2,070.00
100	4	96000572	5	3,070.00



Column Pipes (Class V4 - 12.5)

Size (mm)	Size	Part No.	Std. Packing (CB)-Nos	MRP ₹
25	1	96000595	20	281.00
32	1¼	96000594	20	407.00



Column Pipes (Class Heavy)

Size (mm)	Size	Part No.	Std. Packing (CB)-Nos	MRP ₹
32	1¼	96000558	15	872.00
40	1½	96000561	15	1,055.00
50	2	96000564	10	1,442.00
63	2½	96000567	7	2,090.00
80	3	96000570	5	2,778.00
100	4	96000573	3	4,550.00



Column Pipes (Class V4-12.5) Long Coupler

Size (mm)	Size	Part No.	Std. Packing (CB)-Nos	MRP ₹
25	1	96001811	20	300.00
32	1¼	96001810	20	436.00

NEW

NEW

Are you ready to experience a Leak Proof world?

TERMS & CONDITIONS:

- Prices are Ex-Factory.
- Combined use of Birla HIL Pipes, Fittings & Solvents is recommended.
- The company reserves the right to revise prices without any prior intimation.



Corporate Office: 7th Floor, SLN Terminus, Survey No.: 133 Beside Botanical Gardens
Gachibowli, Hyderabad - 500032, Telangana

HIL Limited, Sector 25, Ballabgarh, Faridabad - 121004, Haryana

HIL Limited, Thimmapur Kothur Mandal, Ranga Reddy - 509325, Telangana

HIL Limited, Block No - 581, 585, 586/4, Opp. Copper (Dadariya) Sugar Factory
Golan, Valod, Tapi - 394640, Gujarat

☎ 1800 425 425 99 | birla.hilpipes@hil.in | www.hil.in



TrueFit™ Technology
for Leakproof Joints



Dealer Contact